

November 10 - 7:30 PM

November 11 - 7:30 PM

November 12 - 2:00 PM

WiHi Auditorium

Book by Roger O. Hirson

Music & Lyrics by Stephen Schwartz

Directed by Peter Cuesta

Music Director Jeffery Baer

261st
Production

87th
Year

Community Players of Salisbury, Inc.
presents



Book by - Roger O. Hirson

Music & Lyrics by - Stephen Schwartz

Directed by - Peter Cuesta

Music Director - Jeffery Baer

Wicomico High School Auditorium

Friday, November 10, 2023 - 7:30 PM

Saturday, November 11, 2023 - 7:30 PM

Sunday, November 12, 2023 - 2:00 PM

Presented through special arrangement with
Music Theater International (MTI)
423 West 55th Street, New York, NY 10019

This production was made possible, in part, by a grant
from the Salisbury/Wicomico Arts Council
and the Maryland State Arts Council.

Community Players' President's Message

Welcome to Community Players and our first show of our 87th year, *Pippin*. Pippin finds that happiness lies not in extraordinary endeavors, but in ordinary moments that happen every day.

A lot of very hard work has gone into staging this show. Not only will you enjoy wonderful singing by our actors and great music from our orchestra, but this performance is the culmination of untold hours spent by dedicated and talented volunteers who built the sets, found props, got the lighting just right for each scene, and sewed all the costumes. Others sold ads, put up signs, put together the programs, and sold tickets. At “show-time,” there are teams that apply makeup, move sets, make sure everyone can be heard, collect tickets, and distribute programs — the list goes on and on. These volunteers don't do it for the applause; they do it because they love being involved with community theater.

If you have interest in being part of Community Players, please send me an e-mail at tomchicken@aol.com.

Now, sit back and enjoy the show. You don't want to miss the magic!

Tom Robinson

Community Players Officers

President.....	Tom Robinson
Vice-President.....	Matt Bogdan
Recording Secretary.....	Darrell Mullins
Corresponding Secretary.....	Rusty Mumford
Treasurer.....	Charlie Linton
Immediate Past President	Kel Nagel

Board of Directors

Kate Adkins, Bobbie Calloway, Robin Finley - Term Expires 2024
Sharon Benchoff, Cass Dasher, Kyle Hayes - Term Expires 2025
Lynne Bratten, Ken Johnson, Shelbie Thompson - Term Expires 2026

Director's Message

Do not read this message!

I mean it. Don't even think of going any further. It's all self-congratulatory gobbledygook anyway. Enjoy the show.

Well, now that I have the attention of those of you who have ventured past my little warning — the rule breakers, I want to take a moment to tell you something. Sometimes, if you want something magical to happen, you have to stand up to everyone, including yourself, to make it happen. This performance of *Pippin* is about magic — the good kind, the kind from the heart.

Forty years ago, in spite of the protestations of my parents, I auditioned for the school musical. It was a story I had never heard before with music the likes of which I could never have imagined. Yes, it was *Pippin*. I somehow wound up in the role of our young protagonist, Pippin. The songs and experiences of this musical have lived in my heart ever since, and I am honored now to direct it.

During rehearsal, I came upon a line in the script that had been removed from the 1970's version. I thought the line was funny — really funny. I decided on a whim, upon finding a 15 year old e-mail address, to attempt to contact the man who wrote the show, Stephen Schwartz, to ask him about it and request his permission to add it back to our local performance. I received a heartfelt reply granting permission for the change from Mr. Schwartz — and within 24 hours no less!

This anecdote illustrates something crucial about our community theater. The organization is made up of volunteers from all walks of life, people who put their fear aside, stand up, and do it. Moreover, this could be you as well! We would love to have you. Whether you help back stage, work on sets, learn tech, or even take a shot at being in the lights in front of an audience — you can do it!

So thank you for enduring my long-winded writing. Please enjoy the show and tell everyone to come and enjoy future productions...and maybe, just maybe I'll see YOU at rehearsal (just bring your magic)!

Pete Cuesta

SYNOPSIS

Heir to the Frankish throne, the young prince Pippin is in search of the secret to true happiness and fulfillment. He seeks it in the glories of the battlefield, the temptations of the flesh and the intrigues of political power (after disposing of his father, King Charlemagne the Great). In the end, though, Pippin finds that happiness lies not in extraordinary endeavors, but rather in the unextraordinary moments that happen every day.

Time: 780 AD and thereabouts

Place: The Holy Roman Empire and thereabouts

Act I

Scene 1 - Opening

*Magic To Do
Corner of the Sky*

Scene 2 - Home

Scene 3 - Glory
*War is a Science
Glory*

Scene 4 – Simple Joys

*Simple Joys
No Time at All
With You*

Scene 5 - Revolution
*Spread a Little Sunshine
Morning Glow*

15 minute Intermission

Refreshments are available for sale in the lobby.

Act II

Scene 1 - Politics
Entr'acte

Scene 2 - Encouragement
Right Track

Scene 3 – Ordinary Life
*Kind Of Woman
Extraordinary
Love Song
I Guess I'll Miss the Man*

Scene 4 – The Finale
Finale

The Cast

Leading Player.....	Raquel Ndirangu
Pippin.....	Kyle Hayes
Catherine.....	Emma Laird
Fastrada.....	Gianna Pesaniello
Lewis.....	Konnor Stever
Charles (Charlemagne).....	Mark Tyler
Berthe.....	Natalie Cook
Theo.....	Darshan Jothivel
Player 1.....	Orli Ospital
Player 2.....	Mary Cathell
Player 3.....	Rachel Lynch
Player 4.....	Sarah Wagner
Player 5.....	Jess Windsor
Player 6.....	Will Townsend
Player 7.....	Treston Melvin
Player 8.....	Damion Sykes
Player 9.....	Adithya Bhaskaren
Player 10.....	Kim Cuesta
Player 11.....	Caden Van Hoy
Player 13.....	Ted Donahue
Player 14.....	Zachery Werner
Player 15.....	Alex Tingle
Player 16.....	Bobbie Calloway
The Lamb.....	Tulip

Robertson & Robertson P.A.

WWW.ACCIDENTLAWYERSMD.COM

J. SCOTT ROBERTSON · LAURA E. ROBERTSON · AMY L. TAYLOR
ACCIDENT, INJURY, AND INSURANCE CLAIMS LAW

410-749-9111

Production Staff

Director	Peter Cuesta
Music Director	Jeff Baer
Choreographer.....	Katie Oakley
Assistant Director/Vocal Coach	Dory Hayman
Producer	Kim Cuesta
Stage Manager	Kate Adkins
Stage Crew	David Allen, Sammy Barnes, Madelyn Cook, Emily Lawson, Andre Scholler, Cory Dolly, Emilie Wagner
Costumer	Terry Bell
Makeup	Madison Cuesta
Props	Cass Dasher
Lighting Design	Sharon Benchoff
Lighting Crew	Ken Johnson. Tony Broadbent
Sound	Tony Broadbent
Special Effects	David Allen
Art Director.....	Judy Hearn
Set Construction	Kate Adkins, David Allen, Conor Bell, Jon Bell, Terry Bell, Sharon Benchoff, Billy Bonbright, Bobbie Calloway Mary Cathell, Kim Cuesta, Pete Cuesta, Kyle Hayes, Judy Hearn, Dory Hayman, Alex Ilczuk, Belle Ilczuk, Kenny Johnson, Emma Laird, Emily Lawson, Rachel Lynch, Padma Mano, Treston Melvin, Rocky Ndirangu, Andre Scholler, Kathryn Schutte, George Steber, Alex Tingle, Mark Tyler, Angie Wagner, Emilee Wagner, Jess Windsor
Program Advertising/Layout	Tom Robinson
House Manager	Betsy Metzger

**Please turn all cell phones off or to vibrate.
The use of devices with lighted screens,
including texting, is prohibited.
Video or audio recording of this
production is strictly prohibited.**

No Time at All (Lyrics)

Oh, it's time to start livin'
Time to take a little from this world we're given
Time to take time, cause spring will turn to fall
In just no time at all....

Orchestra

Conductor.....	Jeff Baer
Keyboard.....	John Gross
Flute	Carolyn Farley
Saxophone	Frank Mahoney
Trumpet.....	Pat Shaner
Trombone	Laura LeBlanc
Guitar	Quinn Parsley
Violin	Emily Cook
Viola	Courtney Coco
Cello.....	Ashley Palmer
Bass	Buck Burton
Percussion	Jane Mahoney
Drums.....	Mike Hughes

“Special Thanks” for the help

Christ Methodist Church, Christy Spurlock.
Tarah Threadgill, Angie Wagner

Also a big thank you to our Patrons and Advertisers for their unwavering support over our eighty-seven years.

We also want to thank those individuals who contributed to this production, but we have inadvertently omitted them.

Who's Who in the Cast

Adithya Bhaskaran (Player 9) is a sophomore at Parkside High School. This is Adithya's second performance with the Community Players. He was previously in *Matilda* as Nigel. He loves working with the cast and crew and has gained multiple new experiences. In his free time, he enjoys playing/listening to music and watching movies from all around the world. Adithya plays multiple instruments, some of which are the piano, the upright bass, the marimba, and the saxophone. He also enjoys singing. He plans to venture into the field of education and become a music educator.

Bobbie Calloway (Player 16) has been a member of Players for many years. Favorite roles include Jessie (*Calendar Girls*), Madame Arcati (*Blithe Spirit*), Ethel Thayer (*On Golden Pond*), Nellie Forbush (*South Pacific*), and Adelaide (*Guys and Dolls*). She says she is so happy to be a part of this wonderful, energetic cast. Thank you to Pete for finding a part for me.

Mary Cathell (Player 2, understudy Fastrada & Catherine) is an alumnus of The American Musical and Dramatic Academy, Mary is thrilled to be studying not just one role, but three! In her fourth production with Players she thanks her family, friends, and her partner Damion (Player 8) for their love and support.



Protecting what
matters most.



LANDMARK

INSURANCE & FINANCIAL GROUP

LandmarkInsuranceinc.com

410-651-2110

Who's Who in the Cast (continued)

Kim Cuesta (Player 10) is thrilled to be performing in her first musical! She has performed a number of roles, both on stage and behind the scenes, with Community Players and Possum Point Players in Delaware. Favorite shows include *Calendar Girls*, *The Dining Room*, and *Social Security*. When Kim isn't at the theatre, she enjoys her career as a pathologist and being Mom to her two wonderful daughters. Kim would like thank you, our audience, for coming out to support the arts, and also her husband Peter and mom, Kay, for their endless support.

Natalie Cook (Berthe) is making her debut appearance with Community Players but is not a stranger to the stage. Originally from Arkansas, she and her family now are proud to call the Eastern Shore home. Natalie has a bachelor's degree in Theatre and Speech Communication and has been acting, directing, teaching, and working in all aspects of theatre for most of her life. Favorite past roles include Miss Hannigan in *Annie*, Widow Corney in *Oliver*, Momma in *Bye Bye Birdie*, Maria in *The Sound of Music*, and, of course, Berthe in *Pippin* - which she last played way back in college, many moons ago. Natalie would like to thank Players for welcoming her to their family, and her husband, Dale, and daughter, Allie, for their continued support as she pursues her passion. She would like to give a special shout out and thank you to her youngest daughter, Madelyn, for joining her in this adventure and lending her skills to help make the magic happen with the tech team backstage.

Ted Donahue (Player 13) is making his second appearance with Community Players. He is a member of the Ocean Pines Children's Theater and has appeared in numerous productions. He has also been to a theatrical summer camp in the state of New York. He is a member of Boy Scout Troop 2173. He enjoys Yu-Gi-Oh!, playing the piano, and camping. He'd like to thank his mom for helping him get the lessons to sing and perform, his dad for helping him learn how to drive and how the car works, and Konnor Stever for being a great traveling companion to and from practices.



Who's Who in the Cast (continued)

Kyle Hayes (Pippin) is so excited to bring audiences his newest and biggest role yet. He can hardly believe that just a few years ago, he never stepped foot on a stage to perform a musical. You may have seen him from his most recent role as Cosmo in *Singin' in the Rain* all the way back to his first on stage role as Chip in *Putnam County Spelling Bee*. He has been having so much fun and wouldn't be here without his family. He would like to thank his sweet and resplendent girlfriend, Abby, for her continued partnership. He would also like to thank The Dream Team for all the laughs and silliness; they have added a large dose of happiness into his life.

Darshan Jothivel (Theo) is 10 years old and was born in Pittsburgh, PA. He is a fifth grade student who loves to explore Science and Technology and aspires to be a Rocket scientist. He loves soccer, chess and math. He is very excited about his Community Players debut in *Pippin* as Theo. He dedicates any success in this show to his Mom and the cast, crew and production team of *Pippin* for their immense support.

Emma Laird (Catherine) is 19 years old. She is so excited to be playing the iconic role of Catherine in her second show with the Community Players. She was last seen in *Singin' in the Rain* as Assistant Director. Emma is also a member of the Choral Arts of Washington, DC and has performed at places such as the Kennedy Center and the Capitol Lawn. Emma would like to shout out her family for always supporting her and the Dream Team for all of the joy and laughter.

Edward Jones[®]

> edwardjones.com | Member SIPC

**You're retired.
Your money
isn't.**

Call or email me today, and we can help walk you through your retirement account options.



Jessica A Eisemann, CFP[®], AAMS[™], CRPC[™]
Financial Advisor

106 Milford Street Suite 701
Salisbury, MD 21804
410-742-3264

Who's Who in the Cast (continued)

Rachel Lynch (Player 3) is 26 years old and is from Snow Hill. This is her second performance with Community Players. She has been acting for the past 12 years and dancing for the past 23 years. She would like to thank her family who has supported her passion throughout these years. She is honored to be a part of this amazing cast and getting to work alongside her amazing friends. She is excited for everyone to see the show and join us for some magic.

Treston Melvin (Player 7) is a senior at Pocomoke High School. Melvin has an extensive history in theater and hopes to pursue performing arts in college. Proud poet, writer, performer, and social activist, Treston has become a well-rounded young woman, holding leadership roles in her community and school. She would like to thank her educators that have furthered her theatrical background, the amazing crew of *Pippin*, and all the lovely cast members that have made her experience in this production one she will never forget. Treston is excited to share the magic that Community Players has created with *Pippin*.

Raquel Ndirangu (Leading Player) is making her debut with Players! Prior to this, Raquel performed with Theater Academy of DelMarVa and at Pocomoke High School. Raquel is beyond excited to work with such an amazing cast and crew here at Players. In addition to performing, she plays guitar and writes songs and poetry in her spare time. Raquel hopes to be a music teacher in the future, as music and teaching are her passions. She would like to send a special thanks to her mother, various teachers, and friends for always supporting her love of the performing arts.

EXPERIENCED PROVIDERS OF MENTAL HEALTH SERVICES
FOR CHILDREN, ADOLESCENTS, ADULTS, AND FAMILIES

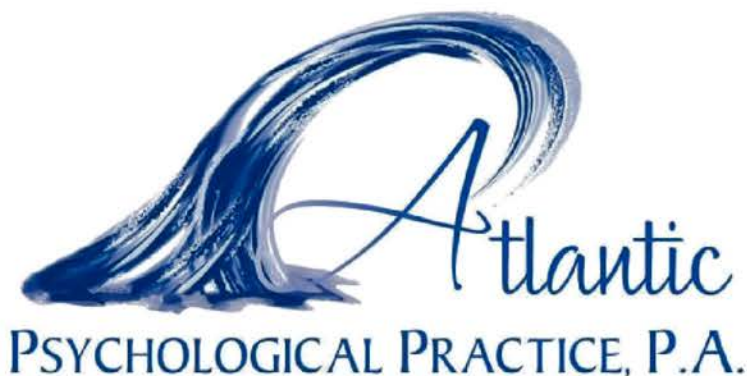

540 Riverside Drive, Suite 16, Salisbury, MD 21801
410-543-8291
atlanticpsychological.com

Who's Who in the Cast (continued)

Orli Ospital (Player 1) is very excited to be participating in her second Community Players' production! She previously appeared in *Little Women*. She has been performing at The Salisbury School for two years. Recently participated in *The Addams Family* (Wednesday) and *Footloose* (Rusty). She greatly appreciates all the love and support from her friends and family.

Gianna Pesaniello (Fastrada) is 23 years old and from Snow Hill. She has been performing since she was 8. She graduated from Salisbury University in 2020 and has since been performing with the Young Americans across the country. Some of her favorite musical credits include Penny in *Hairspray!*, Audrey in *Little Shop of Horrors*, and Ariel in *The Little Mermaid*. Gianna was last seen as Kathy Selden in Community Players' *Singin' in the Rain*. She would like to thank her parents and husband for their unwavering support, as well as the entire cast and crew for all their hard work and dedication in making the magic happen.

Konnor Stever (Lewis) is a returning Players' actor with this being his third show and first principal character in community theater. Outside of Theater, he is a full time student at Wor-Wic Community College, a server at Dead Freddies Bar and Grill, and an adult leader for the Boy Scout troop with whom he obtained his Eagle Scout. He is extremely excited to be a part of the cast of *Pippin* with so many incredibly talented and amazing people.



Mason Little

mason@cfsfinancial.com

Christopher Wilde

chris@cfsfinancial.com

**YOU KNOW WHERE YOU'RE GOING, BUT DO
YOU KNOW HOW YOU'RE GETTING THERE?**

**Speak to an Investment
Advisor Representative today!**

953 MOUNT HERMON ROAD SALISBURY, MD 21804
PH: (410) 546-0911 | TF: (800) 465-7042 | F: (410) 543-2759
WWW.CFSFINANCIAL.COM | INFO@CFSFINANCIAL.COM

SECURITIES AND ADVISORY SERVICES ARE OFFERED THROUGH C.F.S. FINANCIAL SOLUTIONS, L.L.C., MEMBER FINRA/SIPC, A BROKER-DEALER AND REGISTERED INVESTMENT ADVISOR. C.F.S. IS UNDER SEPARATE OWNERSHIP FROM A REGISTERED FINANCIAL INSTITUTION.

Who's Who in the Cast (continued)

Damion Sykes (Player 8, understudy Lewis) is making their debut on the stage, joining the cast of *Pippin*. With big ambitions from the production team, Damion is studying for both their role, as well as an understudy position. They would like to state their thanks and love for those who have supported them through this new venture, especially their parents and partner Mary.

Alex Tingle (Player 15) is a sophomore at Snow Hill High School. At school he has performed in *The Play That Goes Wrong*, (Max) and *Beauty and the Beast* (Lefou). This is Alex's first performance with the Community Players and he is very excited to take on the role of a player.

Will Townsend (Player 6) is very excited to be a part of another Players' production with this extraordinary cast and crew. Recently, you may have seen him in *Singin' in the Rain* (Ensemble) or *Paths to Freedom* (George Harris), but he is no stranger to the Players' stage. He was a part of *25th Annual Putnam County Spelling Bee* (Barfée), *Jesus Christ Superstar* (Judas Iscariot), and *Little Women: The Musical* (Mr. John Brooke) just to name a few favorites. He says thank you all for supporting community theatre and enjoy the show!



Apple Discount Drugs
proudly supports the
Community Players
of Salisbury

Apple MedSync: *Synchronized Rx Refills*
Apple Pax: *Medication Packaging Service*
Apple Infusion: *Enteral Therapy*
Core Clinical Care: *Accredited Diabetes Center*

Vaccinations • COVID-19 Testing • Custom Compounding Lab
Home Medical Equipment • Oxygen • Nebulizers • CPAP
FREE, Local Prescription Delivery

Fruitland • 410-749-8401 • Route 13 South & Cedar Lane
Salisbury • 410-543-8401 • 1210 Nanticoke Rd., Pecan Square

Who's Who in the Cast (continued)

Mark Tyler (Charlemagne) is thrilled to be performing again with Players in one of his favorite shows. He has over 30 years of performance experience across our region. Some of his favorite prior roles include Biff in *Death of a Salesman* (Community Players), Captain von Trapp in *Sound of Music* (Marva Theatre), Richard Henry Lee in *1776!* (Pasadena Theatre Company), and Fagin in *Oliver* (LSPAC). His favorite prior directorial credits include *Steel Magnolias*, *Pride and Prejudice*, and *1776!*. Mark wants to thank Pete and the rest of the production team for this wonderful opportunity, and he especially thanks his fantastic wife, Jodi, and kids, Dayna, Sophia and Noah, for their love and support. He wants you to enjoy the magic we do here in the show.

Caden Van Hoy (Player 11, understudy Pippin) is incredibly excited to be a part of Community Players performance of *Pippin*. This is his first time participating with Players, and his experience could not have been better. He has been performing on stage since the second grade and has participated in musicals such as *Aladdin Jr.* (Aladdin), *Newsies* (Racer & Seitz), and *Footloose* (Reverend Shaw Moore). He thanks his family and friends for their ongoing support.

Sarah Wagner (Player 4) is thrilled to be performing in her fourth show with Community Players. Her previous roles were in the ensemble of *Jesus Christ Superstar*, *Little Women*, and *Singin' in the Rain*. Sarah also had the lead, Margie, in Bennett Middle School's production of *The Enchanted Bookshop* and was the Magic Carpet in *Aladdin*. She enjoys singing, dancing, and loves theater. She hopes to be in many more Players' productions. She absolutely loves the cast and really enjoyed being in *Pippin* with everyone. Sarah thanks her parents for all the work they put in for this show and allowing her to be included in it. She also thanks the director for giving her this amazing opportunity to participate.



MID-ATLANTIC
Heating & Air Conditioning Inc

Quality Service Since 1979

DAIKIN
COMFORT PRO

The advertisement features a blue and white wavy graphic at the bottom. The company name 'MID-ATLANTIC Heating & Air Conditioning Inc' is prominently displayed in a large, blue, 3D-style font. Below this, the slogan 'Quality Service Since 1979' is written in a cursive script. To the right, there are two logos: the 'DAIKIN' logo in a bold, blue font with a white triangle, and the 'COMFORT PRO' logo in a blue box with white text.

Who's Who in the Cast (continued)

Zachery Werner (Player 14) is loving his fifth production with Community Players. Zack has enjoyed roles in Players' productions of: *Paths to Freedom* (Augustine St. Clare), *Leading Ladies* (Butch), *Jesus Christ Superstar* (Bartholomew), and *The 25th Annual Putnam County Spelling Bee*. He wants to shout out to Kristin and Owen for their unwavering support. He gives special thanks to an amazing cast and crew for their hard work and dedication and for always keeping the laughs coming during rehearsals. Signed "Anonymous Ex-Arsonist, Player 14"

Jess Windsor (Player 5) is excited to be back in another Players' production. She has been featured in various roles in Players' productions, including *Spelling Bee* (Vocal Music Director, Ensemble), *Little Women* (Troll), and *Singin' in the Rain* (Dora Bailey). Outside of theater, Jess is a sixth-year elementary music educator in Dorchester County. She is also an active member and on the worship team at Canvas Church in Salisbury. Jess thanks God for introducing her to theater and all of the wonderful people in her life, including each person of the amazing, fun, loving cast and crew of *Pippin*.



Finley Appraisals, P.A.

Providing residential appraisals
for local home owners and
mortgage lenders since 1988.

Gary & Robin Finley

410-546-0094

finleyappraisals@comcast.net

Who's Who Behind the Scenes

Peter J. Cuesta (Director) is directing his fifth show. A podiatrist by day, Peter has enjoyed the theatre for most of his life. He performed in high school with stops along the way for college and medical school. He has returned to the stage in Salisbury and enjoys the world of imagination in theatre. In recent years he has found a new love in directing. His passion for theatre is shared by his family including his wife, Kim and his daughters, Madison and Abigail, all finding a love of performance. In his spare time Pete teaches ska-punk bagpiping to his aspiring daughters.

Jeffrey Baer (Music Director) has been the Musical Director for many memorable shows with The Community Players of Salisbury including *Singin' in the Rain*, *Oliver*, *Matilda*, *They're Playing Our Song*, *The Addams Family*, *Into The Woods*, *Fiddler on the Roof*, and *Dirty Rotten Scoundrels*. He is also proud of his on-stage roles in *Jekyll and Hyde*, *Godspell*, *On Golden Pond*, and *Beauty and the Beast*. He and his wife love to travel to Disney World and spend time with their four wonderful children.

Dory Hayman (Assistant Director and Vocal Coach) returns to Community Players and is honored to be working with such a talented ensemble. She studied theatre at the University of Alabama (National Theatre Honor Society) and Salisbury University. Lifetime roles include Abigail in *The Crucible*, Nancy in *Oliver!*, Vera in *Ten Little Indians*, Connie in *1940's Radio Hour*, as well as chorus and production team work. She has been a voice coach for more than 20 years.

Kim Cuesta (Producer) fell in love with Community Players in 2013 with *Les Misérables*. Since that time she has participated in many roles both on and off the stage. Her last producer role was for *Jesus Christ Superstar* in 2022. She is thrilled to be the producer for this All-Star Production Team and the immensely talented cast and crew. She wants you to enjoy the magic.

**The Optimist Club of Salisbury is proud to
serve the youth in our community!**

- Local High School Scholarships
- Baseball and Softball Awards
- Essay and Oratorical Contests

Learn more at salisburyoptimist.org.



Who's Who Behind the Scenes (Cont.)

Judy Hearn (Scenic Artist) has been onstage and backstage for numerous Players' productions since 2010. Judy said that it's immeasurably great to create and collaborate with one's best mates. She gives a special shout-out to Puppy Pippin and Baby Owen for their assistance with this groovy set.

Sharon Benchoff (Lighting Design) is returning to her theatre roots by designing lighting for *Pippin*. For 50 years, Sharon has designed lighting for numerous productions, including *Jekyll & Hyde*, *Chicago*, *Into the Woods* and *One Flew Over the Cuckoo's Nest*. Directing credits include *Wait Until Dark*, *Tom, Dick & Harry*, *Moon Over Buffalo*, *Calendar Girls*, *Les Misérables* and most recently *Jesus Christ Superstar*. Sharon is delighted that Pete asked her to design the lighting for *Pippin*, one of her all-time favorite shows.

Ken Johnson (Lighting and Set Designer) is currently teaching Drama for Wicomico County Public Schools. He is celebrating his 36th year teaching. He began his "career" with Community Players over 40 years ago, running a follow spot for *Don't Drink The Water*. Ken has directed 11 productions for Players, most recently *Noises Off* in 2021. He has appeared on stage in over 30 productions for Players, most recently as Mrs. Trunchbull in *Matilda* in 2019. He'd like to thank Yoshi and his friends in Players for allowing him to continue this "hobby".

Tony Broadbent (Sound) is happy to have the opportunity to run sound for the energetic *Pippin* cast. Tony started running sound and lights in high school and has the theater tech bug since. Tony has motivated students in the college and high school levels for over 30 years. He also helped renovate two theatres in California, worked for a lighting company, advised churches and schools on system designs, coordinated productions at the Wicomico Civic Center, started the Event Service Department at Salisbury University and has built two radio station and recording studios. He currently works for a local production company. Basically, he has learned a lot for over 40 plus years, but still knows there are many things to learn. Tony hopes to "Do Some Magic" for the *Pippin* production.

Stitch Adkins (Support Buddy) could not paw-sibly be more excited about his 3rd production with Players. The cast and crew support their buddy. He shares a love of safety with his Kate and lets the cast know if he has concerns even if it is choreographed. He would like to thank the production team and the cast and crew for all the love, pets and treats. They have been "Woo-woo-wonderful". Special thanks to his Kate "Ohana". He hopes the audience enjoys the show.

Who's Who Behind the Scenes (Cont.)

Katie Oakley (Choreographer) is ecstatic to be choreographing her third production with Community Players. She has choreographed for James M. Bennett's Rock n' Roll Revival for 10 years and many theatre productions at Salisbury University with Darrell Mullins. Katie is a therapist at Aquacare Physical Therapy where she specializes in Dance Medicine. She would like to thank Pete and Kim Cuesta, Dory Hayman, Kate Adkins, Jeff Baer and the cast and crew for such a wonderful experience.

Kate Adkins (Stage Manager) is delighted for another chance to work backstage with Community Players. Kate first worked as a stagehand on *Thoroughly Modern Millie* (2008). *Pippin* is her sixth production as stage manager. She enjoys it all, from building sets and creating with foam to keep things organized and even calling "Places". She would like to thank the crew and cast and the whole production team for all their hard work. Thanks also to her family, her friends and her theatre community for their continuing support. She gives special thanks to her Fur-Buddy, Stitch, for his calming encouragement.

Terry Bell (Costumer) is doing her first production with Community Players. She began costuming with her children's grade school and high school shows. Her favorite and most challenging shows included *Peter Pan*, *A Chorus Line*, *Shreck*, *Hello, Dolly!* and two versions of *Beauty and the Beast*. She says that it has been terrific working with the cast of *Pippin*. She would like to thank Kim and Pete for inviting her to the production team. She also thanks her family for putting up with her frequent escapes from New Jersey to Salisbury.



Quality & Service Are What We Deliver

410.546.1215 * www.catooil.com *



Who's Who Behind the Scenes (Cont.)

since she was 6 years old. Favorite shows at Players include *Les Misérables* and *One Flew Over the Cuckoo's Nest*. She is currently enjoying being behind the scenes as a makeup artist for various production companies and performing on stage in Possum Point Player's *Motown*. Maddi is thrilled to be head of makeup for *Pippin*. She thanks her friends and family for all of their support.

Cass Dasher (Props Master) has been involved in the technical side of theater with Community Players since joining stage crew for *The Addams Family* in 2015. They have acted as Stage Manager for numerous Community Players shows, most recently *25th Annual Putnam County Spelling Bee*. They also ran sound for *The Underground Railroad* and lights for *Senior Follies*, and acted as Assistant Director for *Little Women: the Musical*. Cass also serves on the Board of Directors for Community Players. They wish to thank the various cast, crew, and friends and family who stepped up to help bring this magic into reality; Pete for allowing them to be part of the magic; Kate for keeping everyone sane; and as always, their partner Alyssa for her loving support.

Salisbury Elks Lodge #817



Elks Care...Elks Share

Serving the local community since 1903

**Good Luck to the Community Players
Cast and Crew!**

Our Patrons 2023-2024

Legacy Club

Jerry's Fund Foundation, Inc.

Tom & Susan Robinson

Benefactor

Jim & Jean King
Kel & Debby Nagel
Coral Rychener

Rick & Gina Gunter
David & Bella Ospital & Family
Michael, Angela, Sarah & Emilie Wagner

Guardian

Wally & Bev Plachta

Sponsor

Lynne Pollitt Bratten & Jenny Tusing
Bill & Faye Morin

Rod & Pat Layton
Dr. Stephen L Capelli & Bonnie Walston

Donor

Stanley & Diana Baker
Jeri & Jonathan Bounds
Bobbie Calloway
Donnie & Debra Cooper
Jen & Debra Dormer
Barbara Hanson - Dance Unlimited
Stephen & Holly Hearne
Jacqueline Jones & Fran Robino
Lewis & Adrienne Kadushin
Jack Levering
Ken & Elizabeth MacFarlane
Mike & Valerie Murphy
Pat & David Oberholtzer
Janet & Bill Owens
Charles & Sharon Sorrentino
David & Ginny Studle
Richard & Karyl Tyler

Sharon Benchoff
Robin & Joseph Burns
Natalie & Dale Cook
Veronique & Memo Dirker
Bill & Jennifer Doyle
Gaines & Holly Hawkins
Fred & Shirley Herrmann
John & Frances B. Juriga
Vanessa Laughman
Karen & Chuck Lutz
James Morris & Myrna Lehner
Alan Musser
Phyllis & Katie Oldham
Frankie & Frank Shipper
Barbara Stephens
Shirley Taylor
Tom & Lydia Welsh

Friend

Anonymous
Barbara Benton
Steve Tasco & Orville Nichols
Sallie Ridgway
Stephanie Taylor
Arlene White

Nancy Althaus
Donna Blackwell
Georgia Rhodes
Bertha J. Stitt
Frank & Linda Tobat
Stephanie Willey

the Eastern Shore
 *Ballet Theatre*
proudly presents...

The Nutcracker



December
1, 2 & 3

WIHI Auditorium
Tickets at
ESBT.ORG

Founder Betty Webster
Artistic Director Elena Manakhova

Established in 1991. Learn more at ESBT.ORG

supported in part by grants from:



MARYLAND
STATE ARTS
COUNCIL



NATIONAL
ENDOWMENT
FOR THE ARTS



Shelby County Arts Council

Photo by Ginger Springer

Farmers Bank of Willards Presents



Connecting you
to your money

www.FBWbank.com

Member
FDIC
Equal Housing
Lender

Congratulations to
the cast and crew of

Pippin



Peter Cuesta, DPM

**Conservative, gentle management
of the foot and ankle**

**11021 Nicholas Lane
Ocean Pines, MD**

410-208-4878 www.darnfeet.com



COMMERCIAL & RESIDENTIAL

410 • 749 • 0180

jacobsyardworks@comcast.net

- Professional Grounds Maintenance
- Landscape Design & Installation
- Turf Management
- Irrigation
- Hardscaping
- Landscape Lighting

JACOB PARSONS • LUCAS PARSONS

OWNER • OPERATORS

Jacob's Yardworks, LLC



Been SWAC'd?

JOIN THE



Salisbury Wicomico Arts Council

TO CREATE "ARTS FOR BETTER LIVING!"

"We can do together, what we only dream about...alone."

Arts Advocacy | Arts Partnerships

- Community Arts Grants
- Arts Foundation Scholarships
- School Arts Grants
- Thanksgiving For The Arts Superstar Gala
- River City Arts Jam Festival
- Let's do Lunch Arts Luncheon
- Artists in Residency
- Accent on the Arts Magazine
- Instrument Barn
- Spring Fling Arts & Craft Show
- Classics for a Cause youth event
- SWAC PAC 14 Show
- 3rd Fridays
- SWAC'y Happy Hour
- Salisbury Film Society
- Theme Home Arts Parties
- Regional, State, National Arts Advocacy
- Numerous collaborative efforts
- Wicomico ArtScape Program
- Art Exhibits & Shows

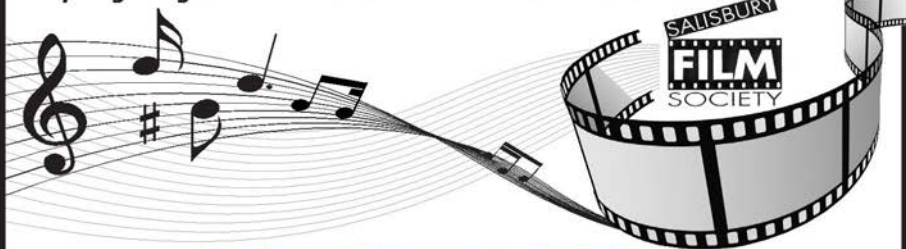

Salisbury Wicomico Arts Council

110 West Church Street • Salisbury MD 21801

Ph: 410-543-2787 • Email: arts4shore@gmail.com

www.getswac.org



*We are happy to support
Community Players of Salisbury*

Cockey, Brennan & Maloney, P.C.



Cockey, Brennan & Maloney, P.C. is comprised of nine attorneys who handle a remarkably diverse caseload, including civil rights, constitutional, employment, domestic, corporate, real estate, land use, personal injury and municipal matters. We pride ourselves on strong litigation skills, handling cases in all Maryland state and Federal courts, at both the trial and appellate levels, and covering an array of civil, criminal and administrative matters. We go to bat for our clients and client satisfaction is our goal in every case.

313 Lemmon Hill Lane, Salisbury, MD 21801
410-546-1750

the salisbury school



Have you considered the benefits of a private education for your child?

The Salisbury School cultivates independent thinkers, leaders, artists, athletes, volunteers, and entrepreneurs. Visit us to see our students' passion for hands-on, experiential learning.

To learn more, contact us today to arrange a personal tour.

410.742.4464 ext. 123
www.thesalisburyschool.org
info@thesalisburyschool.org



Eye Care You Can Trust



Peninsula
Eye
Center

Peninsula Cataract & Laser Center

David J. Ospital MD • Raymond J. Clifford MD • Brandon M. Metcalf MD, MPH
Kevin W Darcey OD

101 Milford St.
Salisbury, MD 21804
(410) 749-9290

314 Franklin Ave.
Berlin, MD 21811
(410) 641-3955

500 Market St.
Pocomoke, MD 21811
(410) 957-1355

1320 Middleford Rd.
Seaford, DE 19973
(302) 629-3044

Joel R. Smith

Piano Tuning & Service

410-543-1200

www.joelrsmith.com

joelrsmithmusic@comcast.net



making music possible
since 1983



Enjoy the Show!

Hebron Savings Bank

puts the spotlight on our community!

We are proud to be your Hometown Community Bank for over 105 years! Visit us today at one of our 13 full service locations, or save time by using our convenient Online and Mobile Banking!



Find out more at
www.HebronSavingsBank.com



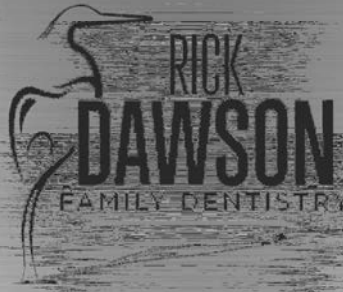

Find our office at the corner of Snow Hill Road
and Beaglin Park Drive in Salisbury

**Dr. Rick Dawson & Dr. Robert McCreedy
and Staff would like to say
“Congratulations” to all their patients
and Community Players**

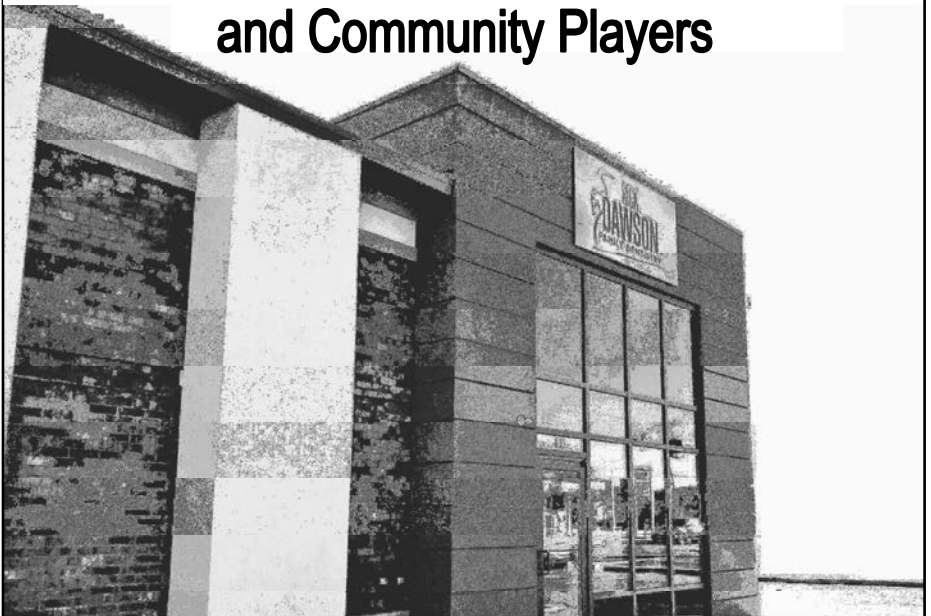

**RickDawsonDDS.com | 410.546.7770
835 SNOW HILL RD. SALISBURY, MD 21804**

CELEBRATING 70 YEARS

ACME CERAMIC

TILE COMPANY

Family Owned & Operated Since 1953

DESIGNER SHOWROOM

-BACKSPLASHES-

-BATHROOMS-

-FLOORS-

-REMODELS-

-VANITIES & CABINETS -

- MOEN PLUMBING -

**Porcelain, Ceramic, Glass, River Rock,
Marble, Mosaics, Stocked Schluter
Systems and More!**

**Experienced and knowledgeable staff
to help your dream project a reality!**

410-341-4300

122 Arlington Rd, Salisbury

www.acmeceramictileco.org

acmeceramictileco@gmail.com



Community Players Upcoming Shows



January 25-27 & February 1-3, 2024



April 2024



June 2024

For more information call 410-546-0099
or on the web www.SBYplayers.com

Upcoming Community Players Fundraisers

For more information - 443-235-3272



Old-Time Radio Christmas Show

Featuring Miracle on 34th Street, The Bickersons, Blondie, and My Favorite Husband

Saturday, December 16 - 7 PM

Community Players
5109 Nutters Cross Rd -Salisbury, MD 21804

\$10 (cash or check)

Salisbury Symphony Orchestra
PRESENTS

Winter Radiance

Featuring Rita Porfiris & Anton Miller

SATURDAY, DECEMBER 9, 2023
7:30 P.M. | HOLLOWAY HALL AUDITORIUM

Tickets: salisbury.edu/sso

Salisbury
UNIVERSITY



Weisner REAL ESTATE

Family Owned and Operated Since 1938

(410) 742-7141

info@WeisnerRealEstate.com

1323 Mount Hermon Road, Suite 5A
Salisbury, MD 21804



- Installation
- Service & Maintenance
- Energy Saving Heat pumps, gas furnaces
- Ductless Heat pumps

Voted Best Of Heating and Air Conditioning 9+ times

5-Star Rated on Facebook and Google

A+ Rated by the Better Business Bureau

Free Estimates | CoastalComfort.Com

Salisbury: 410-742-1435 | Rehoboth Beach: 302-629-4700

DANCE
UNLIMITED



EST. 1983

108 S Saratoga St
Salisbury, MD 21804
(410) 543-2012

BALLET, TAP, JAZZ, AND LYRICAL

Boone's Tunes of Delmarva

Salisbury, Berlin, & Delmar



MUSIC CLASSES:
BABY & TODDLER
PRE-PIANO
GROUP PIANO
PIANO LESSONS
VOICE LESSONS

**MUSIK
GARTEN**



Susan Boone Upton, Director ♪ Degreed, Licensed, Certified
Nurturing the love of music for all ages, infant through adult



Musikgarten Exemplary Award
Multiple State Vocal Winners
National Piano Guild
Royal Conservatory Assessments
National Music Theory
Honor Roll



www.boonestunesofdelmarva.com

443-235-9839

Fancy Fingers Nail & Massage Salon

Randa Collins, Owner

925B Mt. Hermon Road Salisbury, MD 21804

410-543-0798

rlcollins0798@aol.com



An antique furniture rental company based out of a small town chicken coop! We have vintage furniture, props, backdrops and animal rentals.

Contact: Miranda & Cierra
Email: Cooptiqueco.com
Facebook: Cooptique & Co

Williams Market



Home • Garden • Table

Your visit to Williams Market is sure to be a unique shopping experience for your home... garden...table...& so much more. We look forward to seeing you!

28474 Nanticoke Road
Salisbury, MD 21801

www.williamsmkt.com 410-742-0851



HOLLOWAY & MARVEL, P.A.
CERTIFIED PUBLIC ACCOUNTANTS

105 Milford Street
P.O. Box 2916
Salisbury, Maryland 21804

Office: 410-546-5567

Fax: 410-548-3276

E-Mail: cpa@hmcpeafirm.com



GATEWAY

ELECTRIC, LLC

410.341.3650

Tim Krauss

WE HAVE THE MEATS™



Three Salisbury Locations

116 Ward Street

2350 N. Salisbury Blvd.

31942 Summer Drive
(Next to Wor-Wic)

Breakfast · Lunch · Dinner

*Goin' Nuts
Cafe*

Full Menu plus Specials starting at 11 AM

Happy Hour plus

Late Night Lounge Specials

Also available for large parties!

947 Mount Hermon Road - Salisbury

410-860-1164



WE DESIGN, PRINT & PROMOTE...YOU!

100 Lloyd Street • Salisbury, MD 21804

410.548.7122 • imageMD203@minuteman.com

md203.minuteman.com



Call me for all your ... LIFE, HEALTH, AUTO
and HOMEOWNERS insurance needs!

Gamee Elliott

923 Eastern Shore Drive Salisbury, MD 21804
410-749-4725 www.gameeelliott.com



**"Quality Detailed Cleaning
From Edge to Edge!"**

Clean edge LLC

- Commercial / Industrial / Residential
- Move-In/Out Specialist
- Floor Scrubbing/Stripping/Waxing
- Post/Final Construction
- Rental Cleaning
- Porter/Building Maintenance Service
- Condo Cleaning
- Office Cleaning
- Office Furniture Steam Cleaning
- Pet Odor Treatments
- Window Cleaning
- Free Estimates



410-548-7118
www.cleandedgeclean.com



KNOW

the arts are the
highest form of
expression.

pnc.com

PNC BANK
for the achiever in you[®]



CHARLES BROWN GLASS CO.

**SERVING
DELMARVA
SINCE 1959**

www.charlesbrownglass.com

410-749-3316



Tapman's

REFRIGERATION

Serving the Eastern Shore since 1985

2231 Northwood Drive, Salisbury, MD 21801

410-742-9570

Breakfast - Lunch
Custom Platters

Famous
Cake Donuts



748 E. Main St. Salisbury, MD 4410-334-2200 KellynsKafe.com



FIRST SHORE
FEDERAL

www.firstshorefederal.com

410-546-1101

106 S Division St
Salisbury MD

Community
Minded.
Just like you

Branch Locations

Berlin Ocean Pines Pocomoke City Salisbury
Millsboro and Ocean View DE



We Love Finding
Discounts that
Save you Money



Best Insurance Agent
on the Eastern Shore
David Galeone



GARY MARSHALL
INSURANCE AGENCY

PROUDLY SERVING THE SHORE SINCE 1995
HOME • AUTO • LIFE & MORE!

12610 Somerset Ave.
Princess Anne, Md.
410-651-1111

1138 Parsons Rd.
Salisbury, Md.
410-749-2220

www.GaryMarshallAgency.com



Join our Facebook
group of more than
15,000 members

PKS

**Certified Public Accountants & Advisors to Business
Investment Advisors & Financial Planners**

Proud Supporter of the Community Players of Salisbury

pkscpa.com
pkсадvisors.com

Lewes • Salisbury • Ocean City



**Community
Foundation**
OF THE EASTERN SHORE



Celebrating

\$100 MILLION

in grants & scholarships
to the local community
since 1984

It all starts with a conversation
CFES.org • 410-742-9911



H.V.A.C.



Services Unlimited

Heating & Air Conditioning

818 Brown Street Salisbury, MD 21804

Frank Tobat, President

410-546-1557

www.hvacservicesunlimited.com

Partnering WITH DELMARVA.



The Bank of Delmarva
proudly supports
community theater
and the arts.



The Bank Of
Delmarva

www.bankofdelmarva.com



WOODY'S
PEST CONTROL

410.546.1544

www.WoodysPest.com

Proud to Support
COMMUNITY PLAYERS
of Salisbury
AVERY HALL
 INSURANCE SOLUTIONS FOR TODAY'S WORLD

Benefits | Commercial | Personal

AveryHall.com

Salisbury 410.742.5111	Easton 410.822.7300	Seaford 302.536.9470	Milton 302.684.3413
---------------------------	------------------------	-------------------------	------------------------



A Christmas Musical
by the Celebration Choir

BRAND NEW

Hallelujah

A CHRISTMAS WORSHIP EXPERIENCE

Created and Arranged by

Jay Rouse

Friday, Dec. 15 - 7 PM

Saturday - Dec. 16 - 6 PM

Sunday, Dec. 17 - 3 PM

Christ Methodist Church

211 Phillip Morris Drive

Salisbury, MD 21804





The Eastern Shores most
trusted Jeweler since 1853

Proud supporter of
Community Players



Being the fourth oldest continuously operated Jewelry store, Kuhn's Jewelers is here for you, and every generation. We hand select our diamonds and jewelry so you can find the perfect piece. Select from our high quality engagement rings, bracelets, necklaces, watches, and more!

1306 S. Salisbury Blvd Suite 192 Salisbury, MD 21801

410-742-3256

Tuesday - Friday 10 AM - 5:30 PM Saturday 10 AM - 4 PM



KID to KID

CASH

FOR KIDS' STUFF

2632 N SALISBURY BLVD 3 IN SALISBURY
443.736.7036 @KIDTOKIDSALISBURY



UPTOWN CHEAPSKATE®

EARN CASH
FOR CLOTHES

2632 N SALISBURY BLVD 5 IN SALISBURY
410.845.2751 @UPTOWNSALISBURY